

# HEC-2284-GS (Suitable for 2284/457 Zig Zag Machine) Edge Cutting Gauge Set 人字切刀針位

Back drawing 背面效果圖:  
Cutting edge simultaneously  
during sewing  
一邊縫製，一邊切料

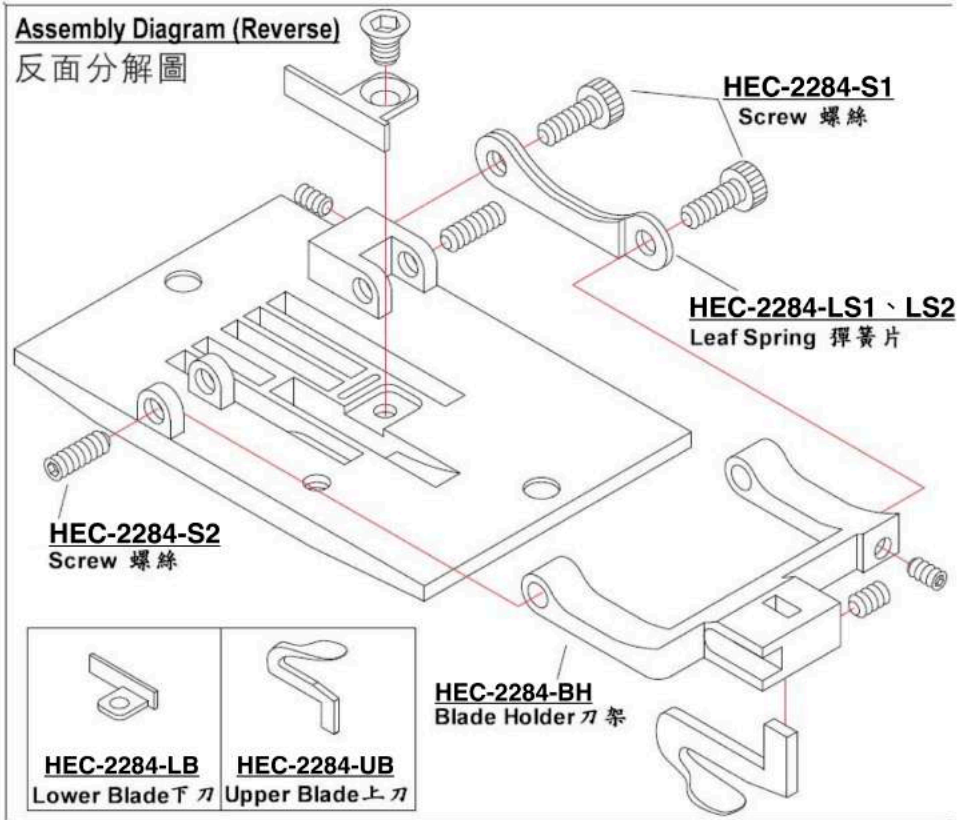
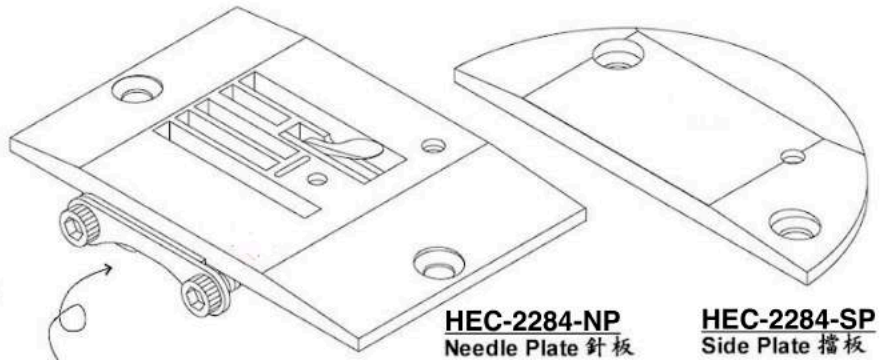
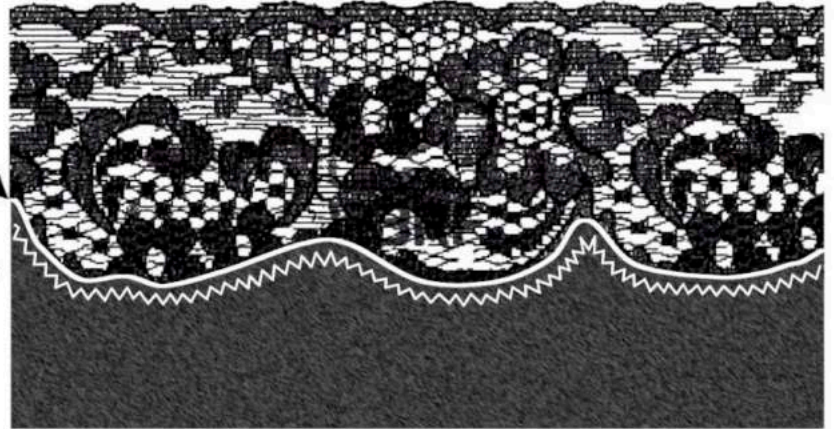

關西零件系列 Spare parts for Kansai Special

**1508P** 4 針針位  
4 needles gauge set

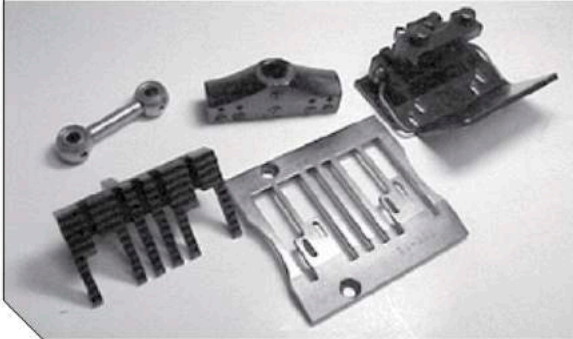

$1/4'' + 3/4'' + 1/4''$	Total 總闊: 1-1/4''
$1/4'' + 3/16'' + 1/4''$	Total 總闊: 1-5/16''
$1/4'' + 7/8'' + 1/4''$	Total 總闊: 1-3/8''
$1/4'' + 1'' + 1/4''$	Total 總闊: 1-1/2''
$1/4'' + 1-1/8'' + 1/4''$	Total 總闊: 1-5/8''
$1/4'' + 1-1/4'' + 1/4''$	Total 總闊: 1-3/4''
$1/4'' + 1-1/2'' + 1/4''$	Total 總闊: 2''

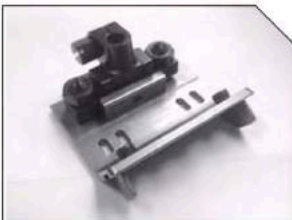

**KP404G**  
K.S. 1404PSF Shirt Front  
Guiding Feet  
K.S. 1404PSF 襯衫前胸筒  
傍位壓腳

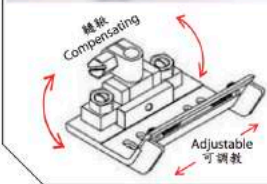

Size 尺寸	
$3/16'' + 5/8'' + 3/16''$	$1/4'' + 1/2'' + 1/4''$
$3/16'' + 3/4'' + 3/16''$	$1/4'' + 5/8'' + 1/4''$
$3/16'' + 7/8'' + 3/16''$	$1/4'' + 3/4'' + 1/4''$
$3/16'' + 1'' + 3/16''$	$1/4'' + 7/8'' + 1/4''$
$3/16'' + 1-1/8'' + 3/16''$	$1/4'' + 1'' + 1/4''$
	$1/4'' + 1-1/8'' + 1/4''$



**KP508G**  
K.S. 1508 Guiding  
Compensation Presser Feet  
K.S. 1508 韃鞞傍位壓腳



Size 尺寸	
1-3/8''	1-1/2''

**HZ1508-CLP** 褲頭下韃鞞  
Waistband Lower Compensating Pullers

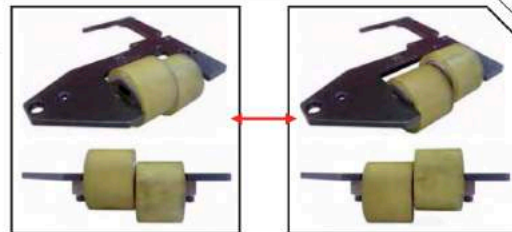
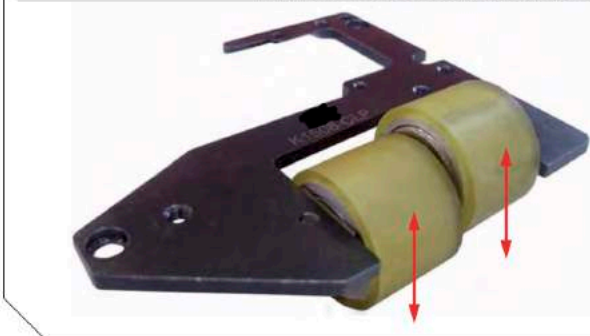

**HZ1508-CRR**  
Roller  
膠轆



**HZM1508** 跳線掣  
Under-thread Skipping Device

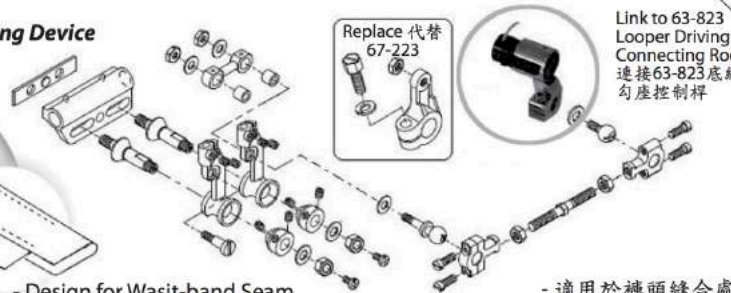

Replace 代替  
67-223

Link to 63-823  
Looper Driving  
Connecting Rod  
連接63-823底線  
勾座控制桿

- Design for Wasit-band Seam
- Controlled by the knee switch
- Make the looper to leave its original position
- Let bottom thread cannot knot with surface thread
- 適用於褲頭縫合處
- 利用膝動開關
- 拉開底線勾座
- 使兩線不能連結

## HZ842 雙針切刀針位 (適合門襟製作) **Double Needle Gauge Set with Center Knife (for Placket)**

剪線機種 Thread Trimmer: Juki LH-3128-7, Brother B842-403, B842-405

標準機種 Standard: Juki LH-3128, Brother B842-3, B842-5, B841-3, B841-5

特種(長針板) Special (Longer Needle Plate): Juki LH-1152, LH-1152-7

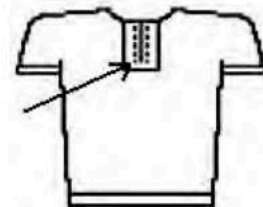
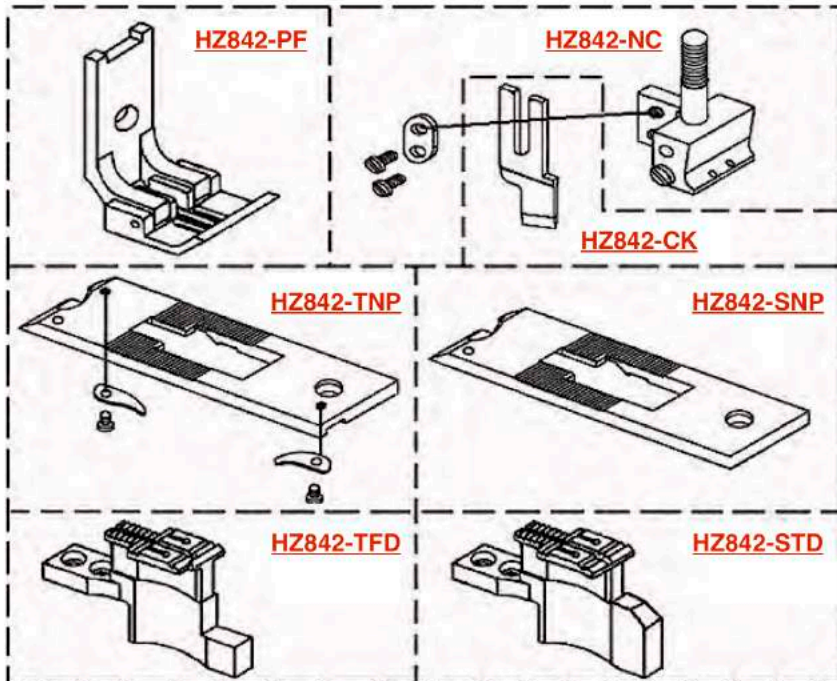

<b>HZ842S</b>	標準切刀針位 Standard Gauge Set with Center Knife	3/16", 1/4", 5/32"
<b>HZ842T</b>	剪線機用切刀針位 Thread Trimmer Gauge Set with Center Knife	3/16", 1/4", 5/32"
<b>HZ842-CK</b>	切刀 Center Knife	---
<b>HZ842-PF</b>	壓腳 Presser Foot	3/16", 1/4", 5/32"
<b>HZ842-NC</b>	針頭 Needle Clamp	3/16", 1/4", 5/32"
<b>HZ842-SNP</b>	標準針板 Standard Needle Plate	3/16", 1/4", 5/32"
<b>HZ842-SFD</b>	標準送布齒 Standard Feed Dog	3/16", 1/4", 5/32"
<b>HZ842-TNP</b>	剪線用針板 Needle Plate for Thread Trimmer	3/16", 1/4", 5/32"
<b>HZ842-TFD</b>	剪線用布齒 Feed Dog for Thread Trimmer	3/16", 1/4", 5/32"

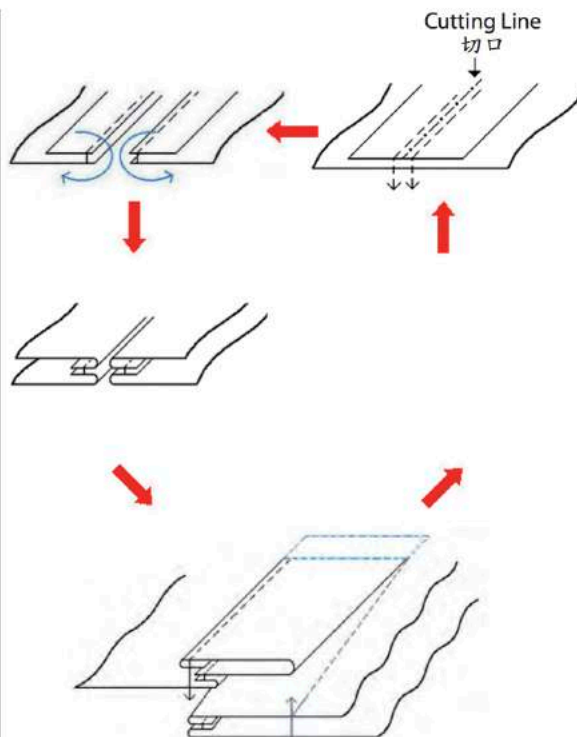

# 前後互動壓腳 - 過十字縫輕而易舉

## Hinged Compensation Presser Foot

- Sewing Crossed Seam Easily

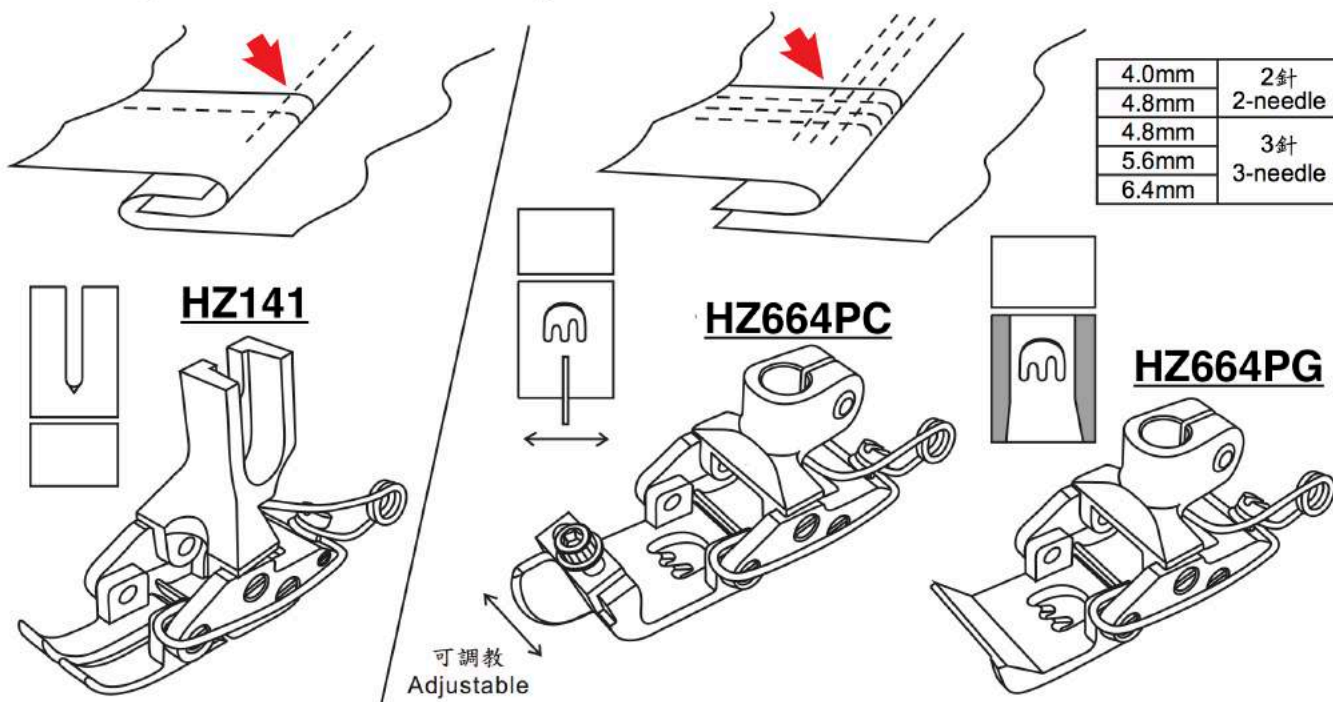

**HZ112H**

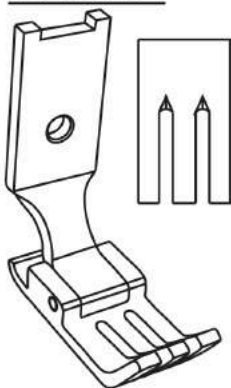

**HZ112P**

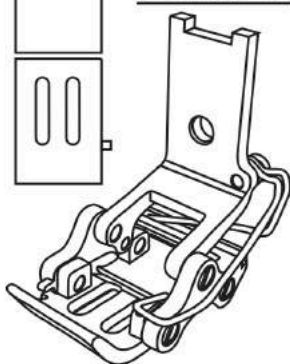

**HZ112PG**

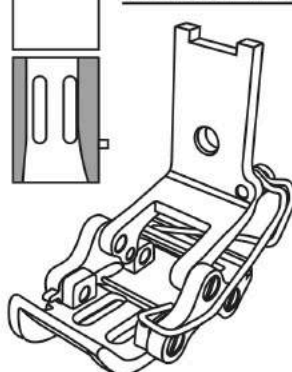

**HZ2284P**

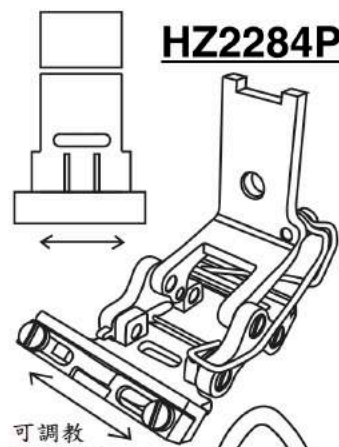

**HZ112NP**

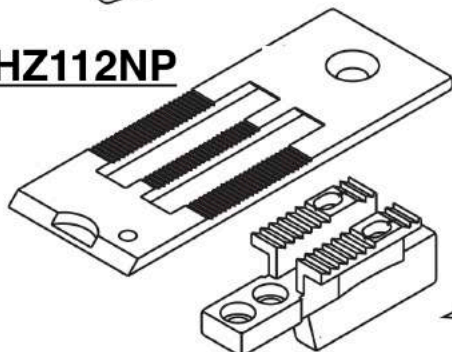

針距 Needle space	
3/16"	1/4"

**HZ112FD**

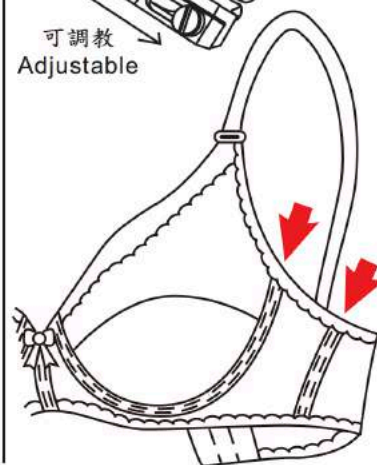
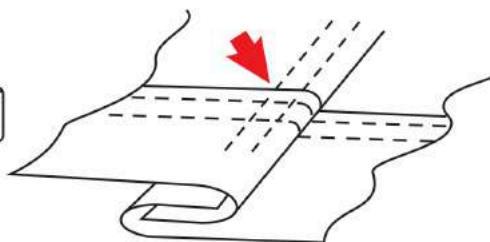

**HZ2284**

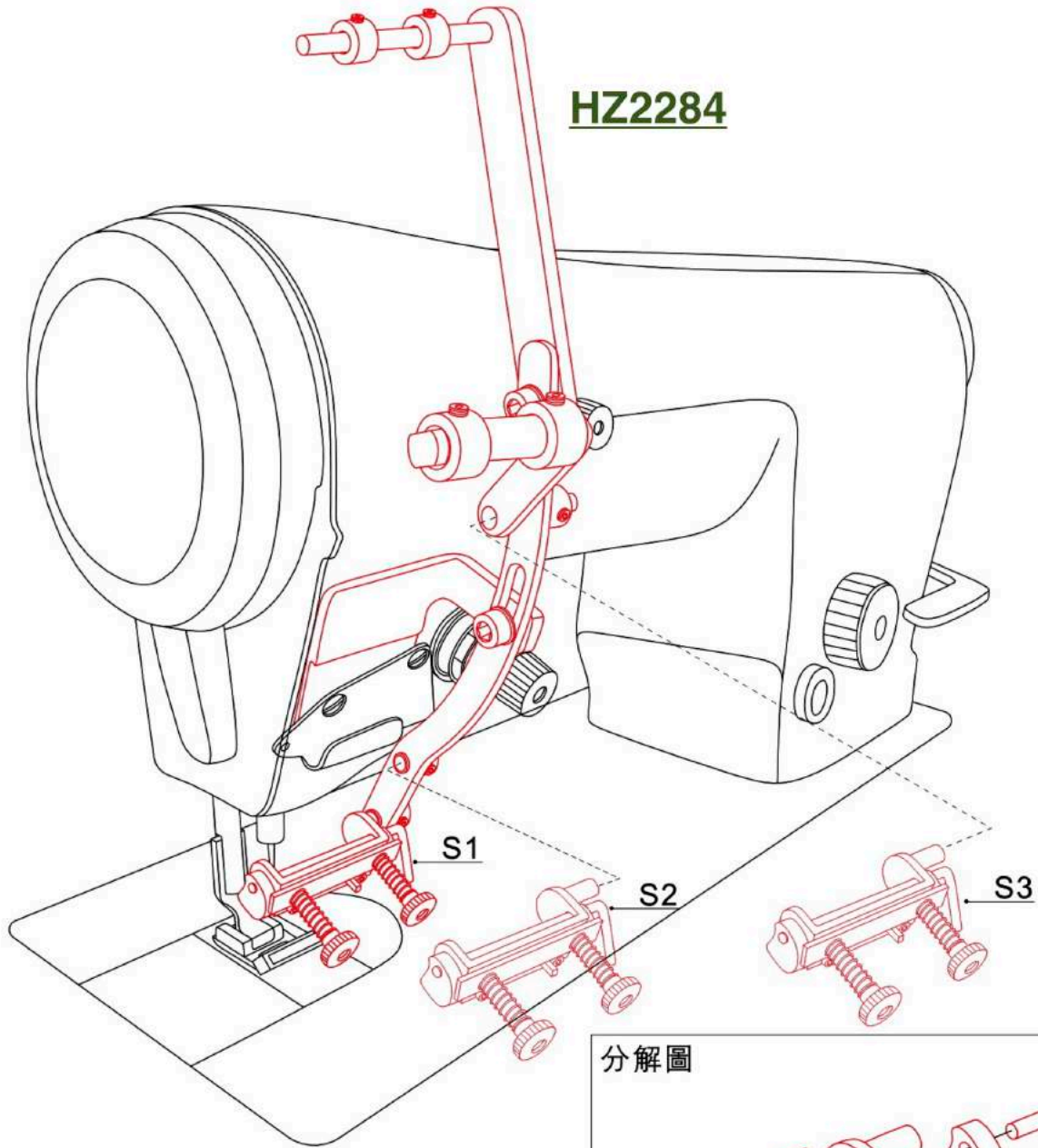

分解圖

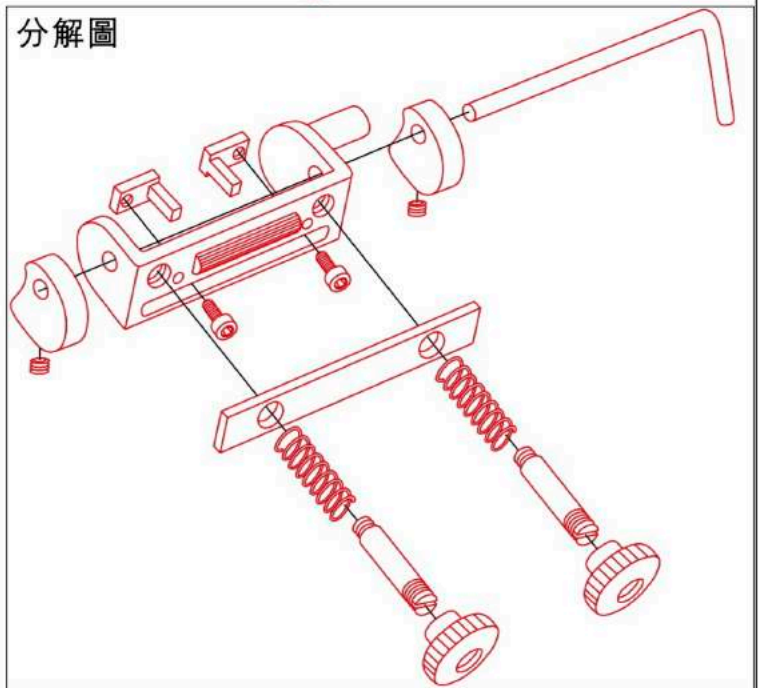

**護針罩 Needle Guard**



**154628-001 壓腳更換裝置 Turret Presser Feet Assembly**

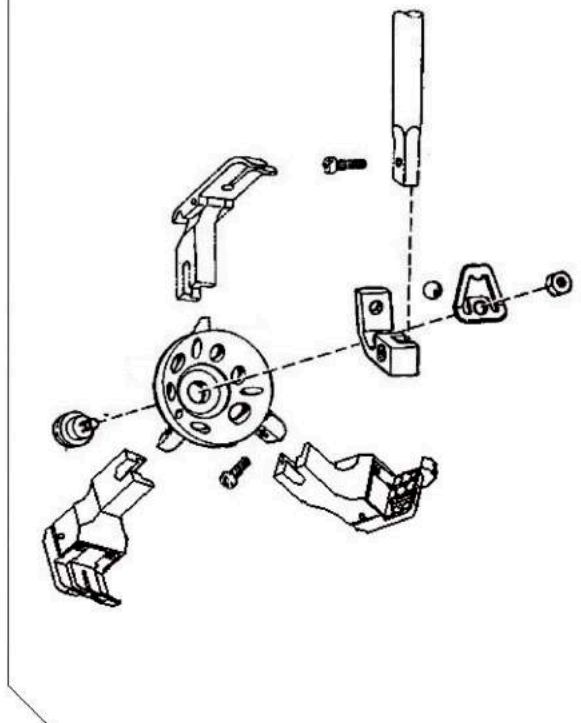

**普通平車針板、幼齒牙 Needle Plate & Feed Dog (Fine)**

**143402**

**149009**

Suitable for 適用於:

Juki	重機	555,	8700
Juki (Tr)	重機(剪線)	5550,	9000
Brother	兄弟	735,	755
Brother (Tr)	兄弟(剪線)	7200,	etc.

Roll 行數	Feed Dog 送布牙			Needle Hole 針孔
	Wide (L) 闊度(左)	Wide (R) 闊度(右)	Length 長度	
N5	4.6mm	11.2mm	22mm	2.0mm

**普通平車針板、幼齒牙 Needle Plate & Feed Dog (Fine)**

**HZ4-NP**

**HZ4-FD**

Suitable for 適用於:

Juki	重機	555,	8700
Juki (Tr)	重機(剪線)	5550,	9000
Brother	兄弟	735,	755
Brother (Tr)	兄弟(剪線)	7200,	etc.

Roll 行數	Feed Dog 送布牙			Needle Hole 針孔
	Wide (L) 闊度(左)	Wide (R) 闊度(右)	Length 長度	
N4	9.2mm	5.7mm	24.5mm	1.5mm

**普通平車針板、幼齒牙 Needle Plate & Feed Dog (Fine)**

**HZ5-NP**

**HZ5-FD**

Suitable for 適用於:

Juki	重機	555,	8700
Brother	兄弟	735,	755

Roll 行數	Feed Dog 送布牙			Needle Hole 針孔
	Wide (L) 闊度(左)	Wide (R) 闊度(右)	Length 長度	
N5	9.2mm	9.2mm	24.5mm	1.5mm

**剪線平車特厚針板、牙 Gauge Set (Thick) for Thread Trimmer Machine**

**HZ7-NP**

**HZ7-FD**

Suitable for 適用於:

Juki	重機	555,	8700
Juki (Tr)	重機(剪線)	5550,	9000
Brother	兄弟	735,	755
Brother (Tr)	兄弟(剪線)	7200,	etc.

Roll 行數	Feed Dog 送布牙			Needle Hole 針孔
	Wide (L) 闊度(左)	Wide (R) 闊度(右)	Length 長度	
N7	11.5mm	21mm	25.7mm	2mm

# HZ1404AD (For Kansai 1404)

(關西1404車用)

Specially for Famous Brand (e.g. **Adidas**) Sportswears  
Sewing 3 stripe tapes/PVC tapes simultaneously

適用於著名運動服裝(如: 愛迪達)  
可同時縫製 3 條細條/黏性膠帶



Needle space 針距	1/4"x1/2"x1/4"x 1/2"x 1/4"
Tape Width 細條闊度	(Tape size 入口: 3/4") Finished size 出口: 3/8"

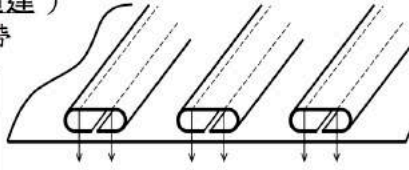

**HZ1404AD-NP**

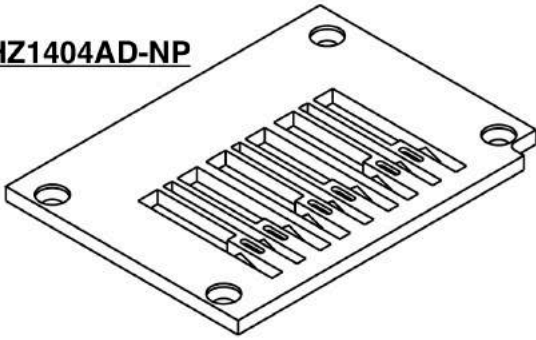

**HZ1404AD-NC**

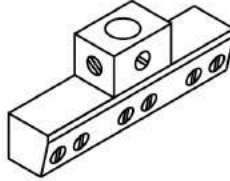

**HZ1404AD-LH**

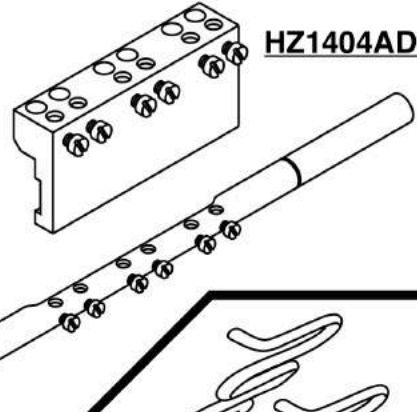

**HZ1404AD-RH**

**HZ1404AD-FD**

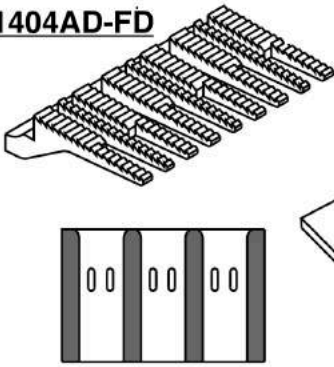

**HZ1404AD-PF**

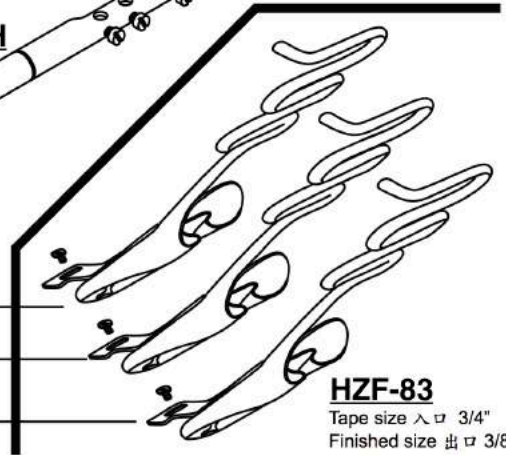
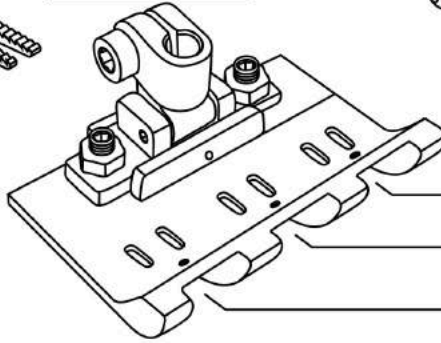

**HZF-83**

Tape size 入口 3/4"  
Finished size 出口 3/8"



## Roller Foot 滾輪壓腳

- Specially for sewing  
PVC/Rubber stripe tape  
- 適用於縫製  
PVC/黏性膠帶

**HZR1406AD**

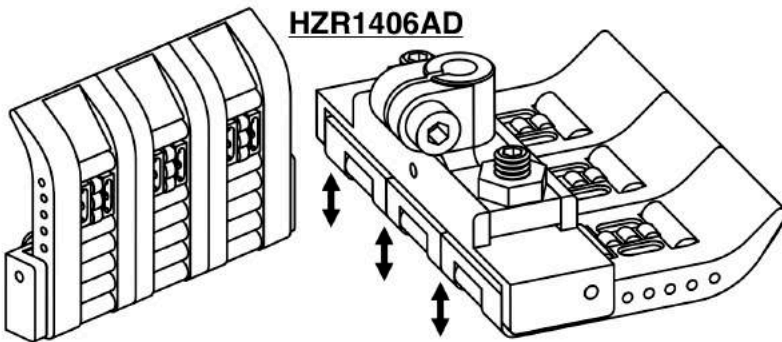

## HTR-03

### Tape Rack 網條架

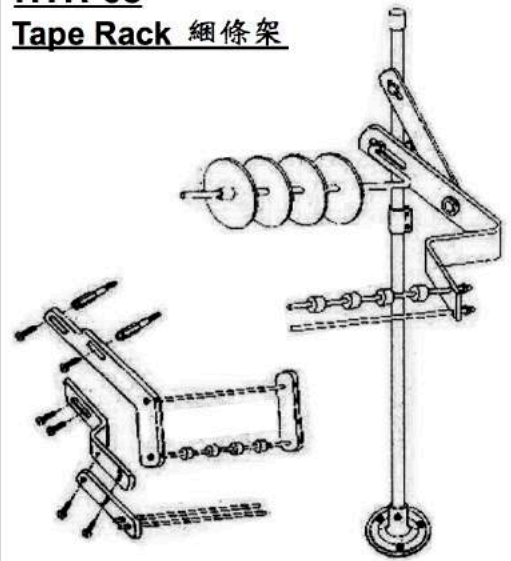

# 束腰內衣用壓腳

## Presser Foot for Corset

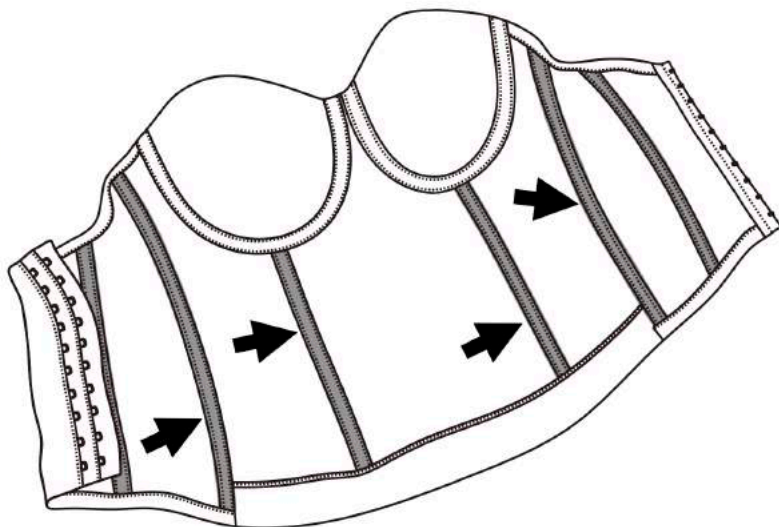

膠條  
Plastic  
Tape

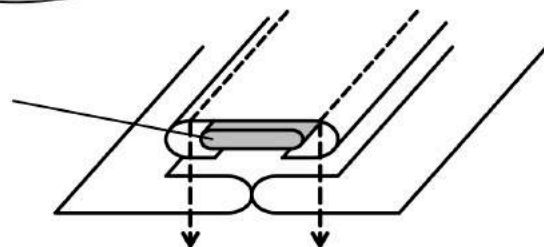

Tape folding patterns depend on the folder, which can be tailor-made.

細條包縫款式取決於助縫器，  
歡迎訂造。

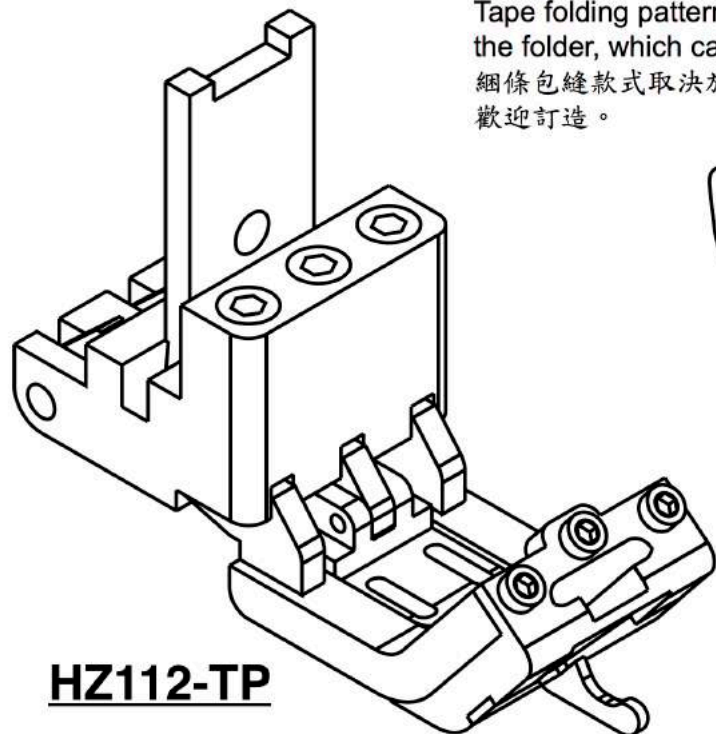

**HZ112-TP**

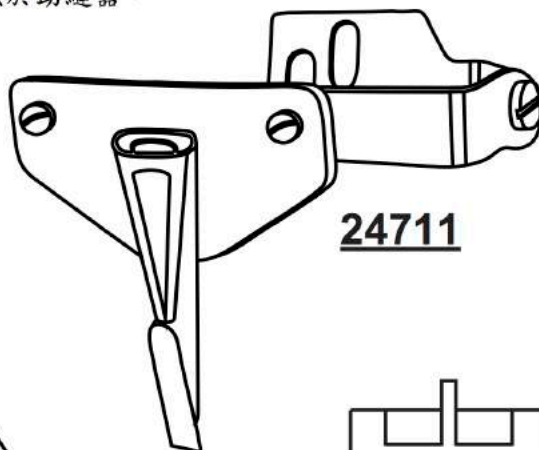

**24711**

針距 Needle Space	坑距 Guiding Width
5/16"	1/2"

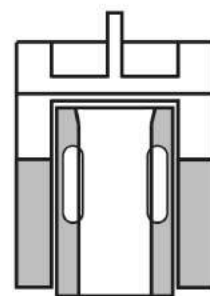

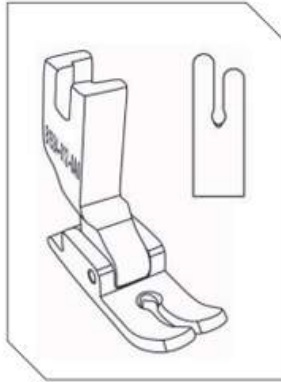

### **B1524-012-0A0**

**Standard Feet**  
標準壓腳

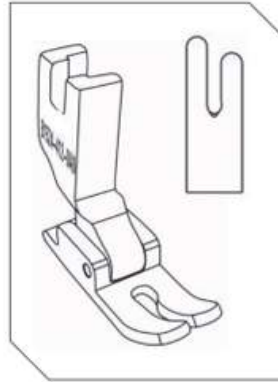

### **B1524-412-0A0**

**Standard Feet for Needle Feed**  
針送用標準壓腳

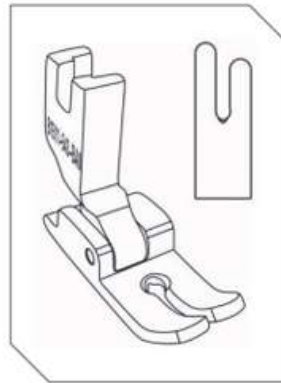

### **B1511-543-BA0**

**Standard Feet for Heavy Duty**  
厚物用標準壓腳

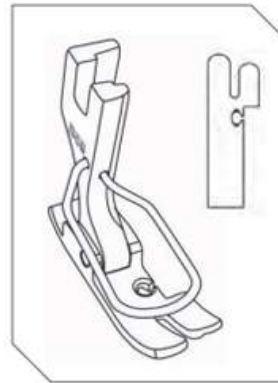

### **B1524-522-NAA**

**Feet for Side Cutter**  
配合切邊裝置壓腳

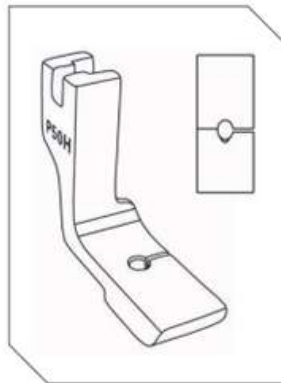

### **P50H**

**High Step Shirring Feet**  
高段型縮褶壓腳

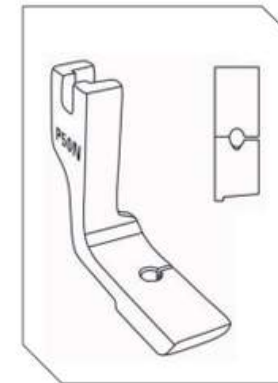

### **P50N**

**Narrow Shirring Feet**  
窄縮褶壓腳

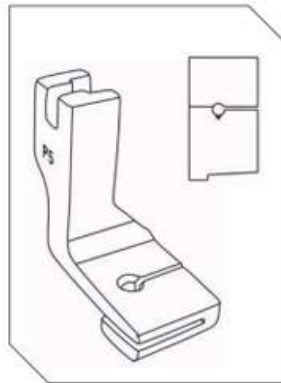

### **P5**

**Top Ply Joining Shirring Feet**  
底縮上面貼壓腳

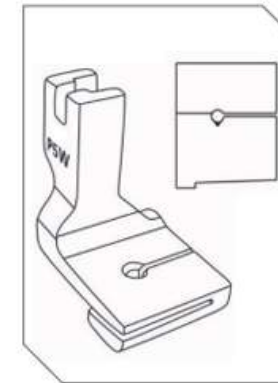

### **P5W**

**Top Ply Joining Shirring Feet (Wide)**  
底縮上面貼壓腳 (闊)

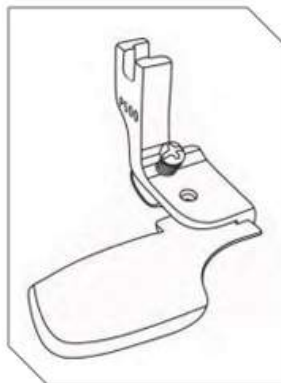

### **P500**

**Adjustable Top Joining Shirring Feet**  
可調教式底縮上面貼壓腳

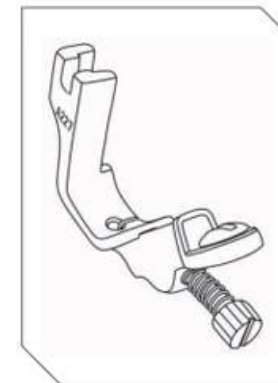
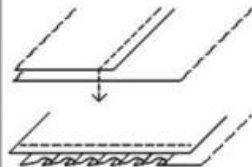

### **A227 (S537)**

**Elastic Shirring Feet**  
鬆緊帶縮褶壓腳

尺寸 Size:  
1/8", 3/16", 1/4",  
5/16", 3/8", 1/2"

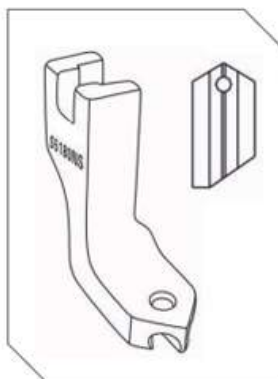

**S5180NS**  
*Invisible Zipper Feet with  
Center Guide*  
中間傍位隱形拉鍊壓腳

縮褶壓腳  
**Shirring Presser Feet**

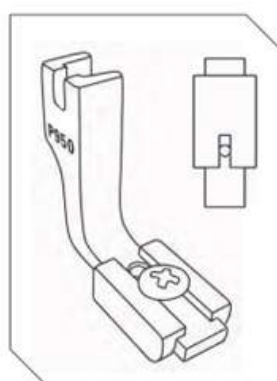

**P950 (S950)**  
*Adjustable Shirring Feet*  
可調教節縮褶壓腳

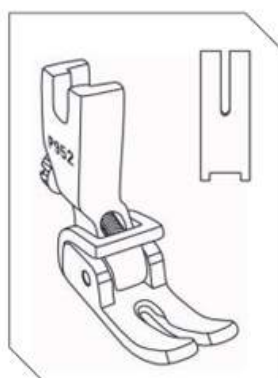

**P952**  
*Finely Adjustable Shirring  
Feet*  
可微調縮褶壓腳



**S955**  
*Finely Adjustable Shirring  
Feet*  
可微調縮褶壓腳

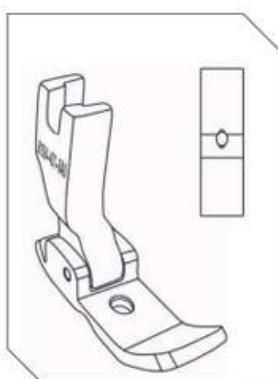

**B1524-431-0A0**  
*Shirring Feet*  
縮褶壓腳

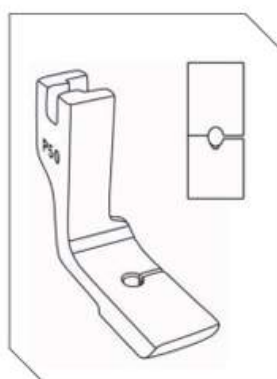

**P50**  
*Standard Shirring Feet*  
標準型縮褶壓腳











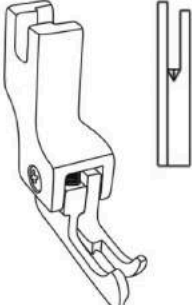
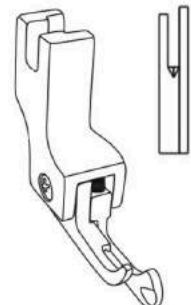



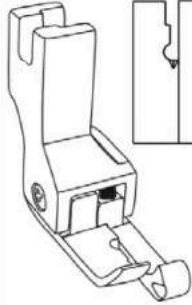
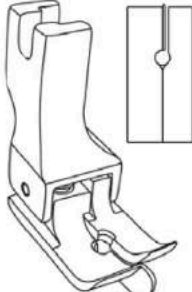
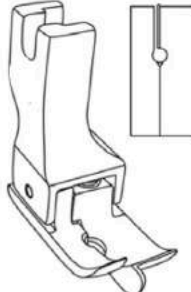
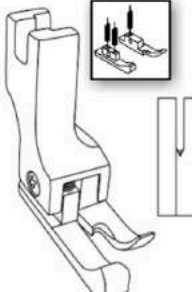



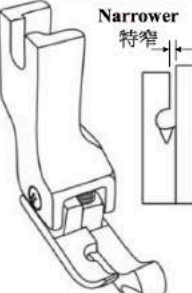
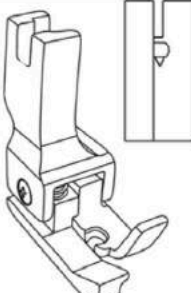



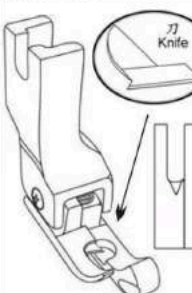
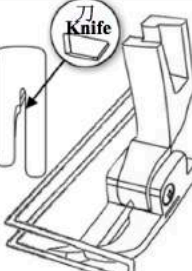

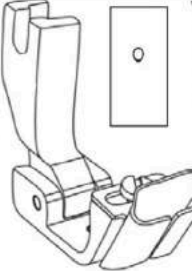
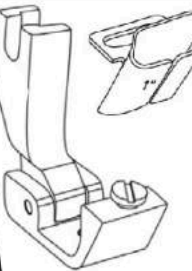
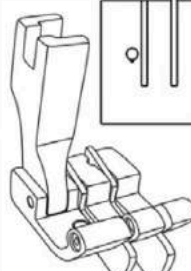
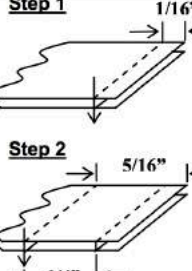

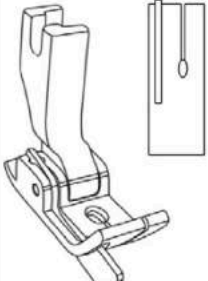
**B1524-481-CBO**  
*Sliding Feet*  
防滑布壓腳

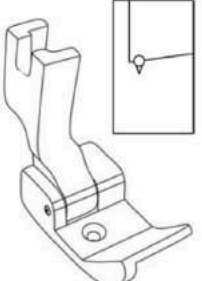
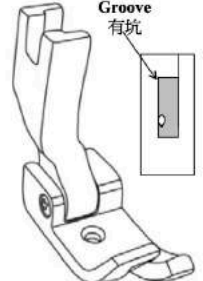

**FT-A015**  
*Sliding Feet*  
防滑布壓腳

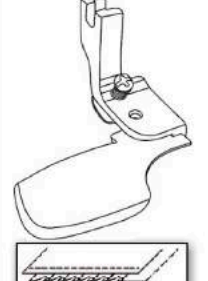
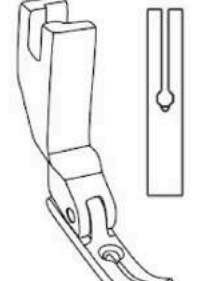
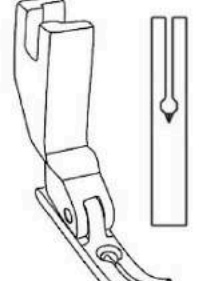
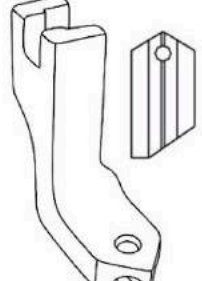
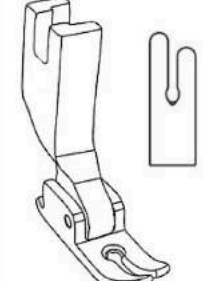
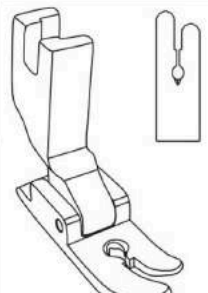
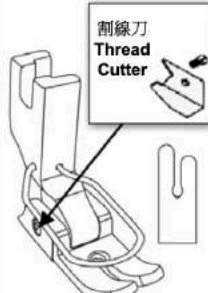
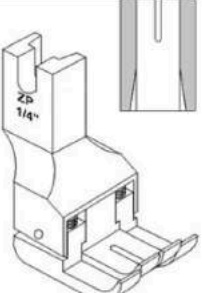
# Special Presser Foot 特種壓腳

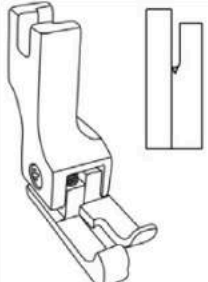
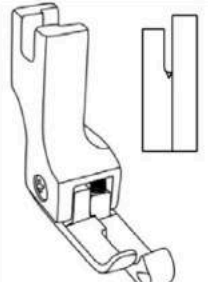
<p><b>CL-NS</b> Left Compensating Foot for Zipper 左高低壓腳 (縫拉鍊用) 1/16"</p> 	<p><b>CR-NS</b> Right Compensating Foot for Zipper 右高低壓腳 (縫拉鍊用) 1/16"</p> 	<p><b>HP9000L</b> Left Compensating Foot for Thin Material 左高低壓腳(薄物用) 1/32", 1/16", 1/8", 3/16", 1/4"</p> <p>Narrow 特窄</p> <p>特短 Short</p> 	<p><b>HP9000R</b> Right Compensating Foot for Thin Material 右高低壓腳(薄物用) 1/32", 1/16", 1/8", 3/16", 1/4"</p> <p>Narrow 特窄</p> <p>特短 Short</p> 	<p><b>HL-1</b> Left Compensating Foot for Folder 左高低壓腳 (摺邊器用) 1/32", 1/16"</p> 	<p><b>HR-1</b> Right Compensating Foot for Folder 右高低壓腳 (摺邊器用) 1/32", 1/16"</p> 
<p><b>HL-31E</b> Left Compensating Foot (Edge/ Invisible Stitch) 左高低壓腳 (暗線用)</p> 	<p><b>HR-31E</b> Right Compensating Foot (Edge/ Invisible Stitch) 右高低壓腳 (暗線用)</p> 	<p><b>HL-N</b> Left Narrow Compensating Feet for Heavy Duty/ Cross Seam 左窄高低壓腳 (厚物/十字縫用) 1/32", 1/16"</p> 	<p><b>HR-N</b> Right Narrow Compensating Feet for Heavy Duty/ Cross Seam 右窄高低壓腳 (厚物/十字縫用) 1/32", 1/16"</p> 	<p><b>HL-E</b> Left Compensating Feet for Heavy Duty (Wide) 左闊高低壓腳 (厚物用) 1/8", 3/16", 1/4", 5/16", 3/8", 1/2"</p> 	<p><b>HR-E</b> Right Compensating Feet for Heavy Duty (Wide) 右闊高低壓腳 (厚物用) 1/8", 3/16", 1/4", 5/16", 3/8", 1/2"</p> 
<p><b>CR-S</b> Right Compensating Feet for Thin/Knitting Material 右高低壓腳 (薄物及針織物用) 1/32", 1/16"</p> <p>Narrower 特窄</p> 	<p><b>SP-705</b> Left Compensating Feet for Folder 摺邊器用左高低壓腳 1/32", 1/16"</p> 	<p><b>SP-747</b> Compensation Presser Feet for Tape 拉筒用高低導帶壓腳 尺寸 Size 帶闊 Tape width 1/32", 3/8", 1/2", 1/16", 3/4", 1"</p> 	<p><b>ZR1/32A</b> Collar Attaching Feet (needle hole on right toe) 上領壓腳(針孔在右趾)</p> 	<p><b>ZR1/32C</b> Runstitching Collar Feet (needle hole on right toe) 運領壓腳(針孔在右趾)</p> 	<p><b>HP5556R</b> Compensating Bird Nest Prevention Feet (for Automatic Thread Trimmer Machine) 高低防止雀巢壓腳 (防雀巢自動剪線車用) 1/32", 1/16"</p> <p>Knife</p> 
<p><b>HZ5556W</b> Bird Nest Prevention Feet (for Thread Trimmer Machine) 防止雀巢壓腳 (防雀巢自動剪線車用)</p> <p>Knife</p> 	<p><b>ZD</b> Feet for HZF9000BH Sleeves Attachment HZF9000BH 彈弓咀恤衫腳捲邊用壓腳 (恤衫用) 1/8", 3/16", 1/4"</p> 	<p><b>HR-12TF</b> Tube Feet <b>HR-12F</b> Replacement Tube Feet <b>HR-12F</b> Feet 1/8", 3/16", 1/4", 5/16", 3/8", 1/2", 5/8", 3/4", 7/8", 1"</p> <p>導帶壓腳 獨立導帶管壓腳</p> 	<p><b>SP-25</b> Feet with Right Compensating Guide (2-step) 右高低導壓腳(兩段式)</p> <p>1) alternative guiding: 1/16" &amp; 5/16", or 1/16" &amp; 5/16" 磅位二擇其一, 或 2) can substitute 1/4" double needle seam 可代替 1/4" 雙針線縫</p> 	 <p>Step 1 1/16"</p> <p>Step 2 5/16"</p> <p>1/4"</p>	 <p>Step 1 1/16"</p> <p>Step 2 5/16"</p> <p>1/4"</p>

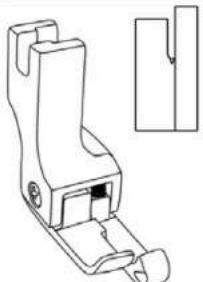
<p><b>SP-18L</b> Left Compensating Guide Feet for Heavy Duty/ Cross Seam 左高低傍位壓腳 (厚物/十字縫用) 1/16", 3/32", 1/8", 3/16", 1/4"</p> 	<p><b>SP-18</b> Right Compensating Guide Feet for Heavy Duty/ Cross Seam 右高低傍位壓腳 (厚物/十字縫用) 1/16", 3/32", 3mm, 1/8", 3/16", 7/32", 1/4", 5/16", 3/8", 7/16", 1/2"</p> 	<p><b>SP-19</b> Hemming Feet with Edge Guide 傍邊摺邊壓腳 3/8"</p> 	<p><b>SP-98</b> Feet for HZF98 Tucking Attachment HZF98 打摺器用壓腳 1/8", 3/16"</p> 	<p><b>SP-102</b> Feet for HZF102 Sleeves Attachment HZF102 接袖器用壓腳 3/16", 1/4", 5/16", 3/8"</p> 	<p><b>SP-733</b> Hemming Feet with Edge Guide 傍邊摺邊壓腳 1/8", 3/16", 1/4", 5/16", 3/8", 1/2"</p> 
<p><b>SP-734</b> Hemming Feet for Tube 摺邊導帶壓腳 3/8", 1/2"</p> 	<p><b>P500</b> Adjustable Top Joining Shirring Feet 可調教式底縮上面貼壓腳</p> 	<p><b>P363</b> Zipper Feet 拉鍊壓腳</p> 	<p><b>HP363</b> Up Tail Feet Zipper Feet for Heavy Duty 插尾拉鍊壓腳 (厚物用)</p> 	<p><b>S5180NS</b> Invisible Zipper Feet with Center Guide 中間傍位隱形拉鍊壓腳</p> 	<p><b>HP58N</b> Narrow Feet for Heavy Duty 窄幅標準壓腳 (厚物用)</p> 
<p><b>P351S</b> Up Tail Feet with small hole for Thin Material 細孔插尾壓腳 (薄物用)</p> 	<p><b>P35GK</b> Standard Feet with Needle Guard and Thread Cutter 標準壓腳 (連護針罩及割線刀)</p> 	<p><b>ZP</b> Double Compensating Feet 左右高低雙傍位壓腳 1/8", 5/32", 3/16", 1/4"</p> 	<p><b>HL-13</b> Hemming Feet 摺邊拉筒壓腳 3/8", 1/2", 5/8", 3/4", 7/8", 1", 1-1/8", 1-1/4", 1-1/2"</p> 		<p><b>CHL-13</b> Left Compensating Hemmer and Folding Feet (wide) 左高低摺邊壓腳 (闊) 15mm, 25mm</p> 
<p><b>CL-N</b> Left Compensating Narrow Feet 左窄高低壓腳 1/32", 1/16"</p> 	<p><b>CR-N</b> Right Compensating Narrow Feet 右窄高低壓腳 1/32", 1/16"</p> 	<p><b>CL-E</b> Left Compensating Regular Feet 左高低壓腳 1/32, 1/16, 3/32, 1/8, 5/32, 3/16, 1/4, 5/16, 3/8, 1/2</p> 	<p><b>CR-E</b> Right Compensating Regular Feet 右高低壓腳 1/32, 1/16, 3/32, 1/8, 5/32, 3/16, 1/4, 5/16, 3/8, 1/2</p> 	<p><b>154628-001</b> Turret Presser Feet Assembly 壓腳更換裝置</p> 